

গণপ্রজাতন্ত্রী বাংলাদেশ সরকার  
শিক্ষা মন্ত্রণালয়  
মাধ্যমিক ও উচ্চ শিক্ষা বিভাগ  
বৃত্তি ও প্রকৌশল বিশ্ববিদ্যালয় শাখা  
[www.shed.gov.bd](http://www.shed.gov.bd)

নং-৩৭.০০.০০০০.০৮০.২৫.০০১.২২-২৪৮

তারিখ : ১২ আষাঢ়, ১৪৩০  
২৬ জুন, ২০২৩

**বিজ্ঞপ্তি**

**বিষয়: সিউল ন্যাশনাল ইউনিভার্সিটি (SNU) থেকে প্রেসিডেন্ট ফেলোশিপ অ্যাওয়ার্ডের ঘোষণা প্রসঙ্গে।**

উপর্যুক্ত বিষয়ে জানানো যাচ্ছে যে, সিউল ন্যাশনাল ইউনিভার্সিটি (SNU) রিপাবলিক অফ কোরিয়া স্প্রিং ২০২৪ সেমিস্টারের জন্য (SNU) প্রেসিডেন্ট ফেলোশিপ (SPF) অ্যাওয়ার্ড ঘোষণা করেছেন। আগ্রহী প্রার্থীগণ উক্ত অ্যাওয়ার্ডের জন্য ০৩ জুলাই থেকে ০৭ জুলাই, ২০২৩ তারিখের মধ্যে অনলাইনে আবেদন করতে পারবে।

০২। বর্ণিতাবস্থায়, উক্ত অ্যাওয়ার্ডের জন্য আগ্রহী প্রার্থীদের সরাসরি আবেদনের লক্ষ্যে এ সংক্রান্ত প্রাপ্ত তথ্যাদি (আবেদনপত্র ও ব্রোশিউর) এসাথে সংযুক্ত করা হলো। সংযুক্ত তথ্যাদিসহ বিজ্ঞপ্তিটি বহল প্রচারের জন্য নির্দেশক্রমে অনুরোধ করা হলো।

সংযুক্তি বর্ণনামতে ০৬ (ছয়) পাতা।

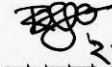
  
(মোছাঃ রাখানা বেগম)  
উপসচিব  
ফোনঃ +৮৮ ০২২২৩৩৯০৬৭২  
ই-মেইল: ds\_stp@moedu.gov.bd

**বিতরণ (প্রয়োজনীয় কার্যার্থে):**

১. চেয়ারম্যান, বাংলাদেশ বিশ্ববিদ্যালয় মঞ্জুরী কমিশন, আগারগাঁও, শের-ই বাংলা নগর, ঢাকা (বিজ্ঞপ্তিটি বহল প্রচারের অনুরোধসহ)।।
- ✓ ২. সিনিয়র সিস্টেম অ্যানালিস্ট, আইসিটি সেল, মাধ্যমিক ও উচ্চ শিক্ষা বিভাগ এবং কারিগরী ও মাদ্রাসা শিক্ষা বিভাগ, শিক্ষা মন্ত্রণালয়, বাংলাদেশ সচিবালয়, ঢাকা (বিজ্ঞপ্তিটি স্ব-স্ব বিভাগের ওয়েবসাইটে প্রচার এবং বিশ্ববিদ্যালয়ের গ্রুপ মেইলে প্রেরণের জন্য অনুরোধ করা হলো)।

**অনুলিপি: সদয় অবগতির জন্য (জ্যেষ্ঠতার ক্রমানুসারে নহে):**

১. মাননীয় মন্ত্রীর একান্ত সচিব, মাধ্যমিক ও উচ্চ শিক্ষা বিভাগ, শিক্ষা মন্ত্রণালয়, ঢাকা।
২. মাননীয় উপমন্ত্রীর একান্ত সচিব, মাধ্যমিক ও উচ্চ শিক্ষা বিভাগ, শিক্ষা মন্ত্রণালয়, ঢাকা।
৩. সচিব মহোদয়ের একান্ত সচিব, মাধ্যমিক ও উচ্চ শিক্ষা বিভাগ, শিক্ষা মন্ত্রণালয়, ঢাকা।
৪. অতিরিক্ত সচিব (বিশ্ববিদ্যালয় অনুবিভাগ) এর ব্যক্তিগত কর্মকর্তা, মাধ্যমিক ও উচ্চ শিক্ষা বিভাগ, শিক্ষা মন্ত্রণালয়, ঢাকা।
৫. অফিস কপি।

বাংলাদেশ দূতাবাস  
গণপ্রজাতন্ত্রী বাংলাদেশ সরকার  
সিউল, দক্ষিণ কোরিয়া



Embassy of  
the People's Republic of Bangladesh  
Seoul, Republic of Korea

No. BDS/09/18/412

23 June 2023

**Subject: Announcement of Seoul National University (SNU) President Fellowship Award from Seoul National University.**

The undersigned, is directed to inform that Seoul National University (SNU), Republic of Korea has recently announced its SNU President Fellowship (SPF) Award for the Spring 2024 semester and has invited qualified candidates to apply for the scholarship (*an application form and a brochure in this regard are enclosed*). The online application period for the Spring 2024 semester is: **03 July-07 July, 2023, 17:00 KST.**

02. The Secondary and Higher Education Division of the Ministry of Education may kindly circulate the information on Seoul National University (SNU) President Fellowship Award at its website.

Encl. As stated.

*M. Soren* 23-06-2023  
Misper Soren  
Second Secretary & HOC  
Tel.: (82-2) 796-4056/7  
Fax: (82-2) 790-5313  
Email: mission.seoul@mofa.gov.bd

**Secretary**  
Secondary and Higher Education Division  
Ministry of Education  
Bangladesh Secretariat, Dhaka

**[Kind Attn: Deputy Secretary (Scholarship and Engineering University-3)]**

**Copy to (not according to seniority):**

1. Director (P&O), Ministry of Foreign Affairs, Dhaka.
2. Director (EA&P), Ministry of Foreign Affairs, Dhaka.

# SNU President Fellowship Program Application

## Guidelines for Spring 2024

### ❖ SNU President Fellowship Program (SPF)

#### ◆ Overview

**SNU President Fellowship Program** is one of SNU's most prestigious scholarship programs, launched to provide opportunities to faculty members of major universities in developing countries to pursue Ph.D. degrees at SNU.

#### ◆ Eligibility

An applicant must be both:

1. a **faculty** member of a major university in a developing country **WITHOUT** a Ph.D. degree, who holds a master's degree or higher from an accredited institution
  - The SPF Program recognizes applicants as a faculty member if the applicant satisfies at least one of the below conditions :
    - (a) an applicant who is employed to teach an academic course or to conduct academic research
    - (b) an applicant who is an expected master's degree holder who has been employed for at least six months until now to teach an academic course or to conduct an academic research
  - The applicant must be able to prove that the he/she is now currently employed as one of the below positions at an university:
    - Professor
    - Associate Professor
    - Assistant Professor
    - Research Professor
    - Lecturer
    - Instructor
    - Teaching Assistant
    - Research Assistant

(※NOTE: if the applicant's certificate can show that he/she qualifies for the conditions (a) or (b), other positions/ranks other than the ones mentioned above may be recognized as the equivalent)
2. a newly admitted student to SNU as Ph.D. student for the **Spring 2024 semester**
  - ※ Priority will be given to faculty members from major universities in developing countries in Asia, Africa, South America etc.

#### ◆ Details of the Award

- Full tuition fee for six semesters
- KRW 1,500,000~2,000,000 monthly stipend for 3~4 years
- A round-trip airfare(economy class based on GTS system)
- Korean language training (only evening class during regular semesters)
- National health Insurance coverage(amount of coverage can differ depending on the recipient's situation)
- Child care support (amount of coverage can differ depending on the recipient's situation)

### ◆ Required Documents

- SPF Spring 2024 application form (including study plan)
- certificate of employment (as a faculty member)
- ☞ the certificate must state:
  - (1) the name of the university the applicant is currently registered as a faculty member
  - (2) the address of the university the applicant is currently registered as a faculty member
  - (3) the department the applicant is employed in as a faculty member
  - (4) the name of the position that the applicant is employed as a faculty member
  - (5) since when the applicant was employed at the university as a faculty member
- ☞ the applicant's certificate of employment must state:
  - confirmation that the university he/she is employed at as a faculty member that they will maintain their position as a faculty member at the university after the applicant returns after achieving a Ph.D at Seoul National University
- academic transcript and graduation certificate (for both undergraduate and master's degree)
- recommendation letter from the Dean or President of your current university of your home country
- video link (academic achievements, plan, goals after graduation) \* not mandatory, bonus points given (applicants should submit their video files using the specified method(through Vimeo, YouTube)
- ※ Please refer to the 'SNU President Fellowship Program Application Checklist' (1st page of SPF application form)

### ◆ SPF Application Timeline for Spring 2024 Semester

Timeline	Requirements
<b>July 3, 2023 (Mon.) 10:00</b> - <b>July 7, 2023 (Fri.) 17:00</b>	+ Online SPF application should be done through SNU Office of Admissions Website ( <a href="https://en.snu.ac.kr/admission">https://en.snu.ac.kr/admission</a> ) <b>within the admissions application period.</b> + <b><u>Check the SPF application check box to make your online SPF application</u></b>
<b>July 3, 2023 (Mon.)</b> - <b>July 31, 2023 (Mon.)</b>	+ Submit your SNU President Fellowship Program application documents to the SNU Office of International Affairs <u>(scanned file as pdf format and original documents must all be submitted)</u> ※ PDF Submission → Submit all required documents ( <b>PDF version</b> ) to <a href="mailto:intlscholarship@snu.ac.kr">intlscholarship@snu.ac.kr</a> (must be titled: SPF Spring 2024 (applicant's name)) ※ Postal Submission (original documents) → Submit all Required Documents ( <b>hard-copy documents</b> ) by post to below address : Attn: Scholarship Coordinator, Office of International Affairs, Seoul National University, Bldg.152, 1 <sup>st</sup> Floor, administration office, 1 Gwanak-ro, Gwanak-gu, Seoul 08826, Republic of Korea (Tel: +82-2-880-2519)

Timeline	Requirements
<b>August, 2023</b>	+ First level of screening of application documents ※ The applicant MUST 1) complete the online application through the SNU admissions webpage 2) submit his/her application documents to the SNU Office of International Affairs by post and e-mail
<b>November 24, 2023 (Fri.), After 17:00</b>	+ Announcement of Final Admissions Results for Spring 2024
<b>Late November, 2023</b>	+ Announcement of applicants who have passed the first level of screening of application documents (those who will go on to the interview held by the 'SPF Selection Committee' ※ Announced by the SNU OIA
<b>November, 2023 (TBA)</b>	+ Interview (held by the SNU OIA)
<b>December, 2023 (TBA)</b>	+ Announcement of the final results of the SPF Program of Spring 2024

※ Forms of SPF Application, Personal Statement and Study Plan, Recommendation Letters, etc. can be found on the SNU OIA website(<https://oia.snu.ac.kr/>)





SEOUL NATIONAL UNIVERSITY

## SNU PRESIDENT FELLOWSHIP PROGRAM

### Further Information and Enquiries

Tel. +82 2 880 2519

Email. [intlscholarship@snu.ac.kr](mailto:intlscholarship@snu.ac.kr)

Address. Office of International Affairs, Bldg. 152,  
Seoul National University, 1 Gwanak-ro,  
Gwanak-gu, Seoul, Korea 151-742



SEOUL  
NATIONAL  
UNIVERSITY

696

## Contact us

Tel : +82-2-880-2519

Email : [intlscholarship@snu.ac.kr](mailto:intlscholarship@snu.ac.kr)

Office of International Affairs  
Seoul National University  
Bldg #152, Gwanakro 1, Gwanak-gu,  
Seoul, Korea 151-742

# SNU PRESIDENT FELLOWSHIP



# SEOUL NATIONAL UNIVERSITY

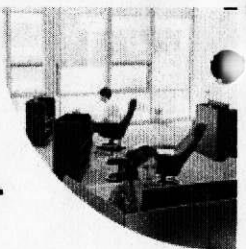

# About the SPF Program

Recognizing its global social responsibility, Seoul National University launched the 'SNU President Fellowship Program' back in 2004 to provide opportunities to faculty members of major universities in Asia, Africa, South America, etc. to pursue Ph.D. degrees at SNU.



# Conditions of Application

**BOTH:** An applicant of the SPF program must be

- A faculty member of a major university in Asia, Africa, South America, etc. without a Ph.D. degree
- A newly admitted student to SNU as a Ph.D. student during the application period

- Priority is given faculty members from partner universities in Asia, Africa, South America etc.
- Applicants can apply to pursue Ph.D. in any research area but selection priority will be given to applicants doing exceptional work in engineering, medicine, public health, agricultural, developmental studies, and Korean studies.

# What a recipient will get

A recipient of SPF program will be awarded of the following:

- Full tuition waiver for up to six semesters
- KRW 1,500,000-2,000,000 monthly stipend for 3-4 years
- A round-trip airfare
- Korean language evening class at the SNU Language Institute
- National health insurance coverage
- Child care support (within certain limits)

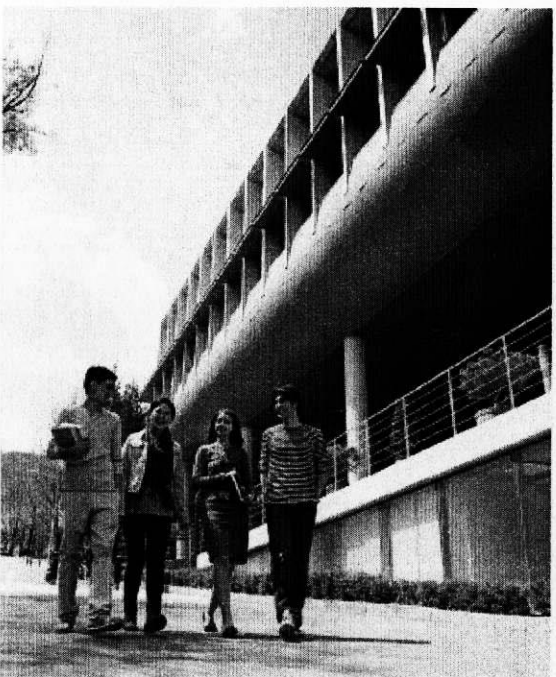

# Application Timeline

- Online SPF application should be done through SNU Office of Admissions Website (<http://en.snu.ac.kr/admission>) within the admissions application period.
  - Check the SPF application check box to make your online SPF application
  - Submit your SNU President Fellowship Program application documents to the SNU OIA (scanned file as pdf format and original documents must all be submitted)
  - First level of screening of application documents
    - \* The applicant MUST 1) complete the online application through the SNU admissions webpage
    - 2) submit first application documents to the SNU OIA through post and a pdf format
  - Announcement of SNU Final Admissions Results
  - Announcement of application who have passed the first level of screening of application documents (those who will go on to the interview held by the 'SPF Selection Committee')
  - \* Announced by the SNU OIA
  - Interview (held by the SNU OIA)
  - Announcement of the final results of the SNU President Fellowship Program
- \* Detailed deadlines, forms of SPF Application, Personal Statement and Study Plan, Recommendation Letters, etc. can be found on the SNU OIA website (<http://en.snu.ac.kr>)

