

গণপ্রজাতন্ত্রী বাংলাদেশ সরকার
মাধ্যমিক ও উচ্চ শিক্ষা বিভাগ
শিক্ষা মন্ত্রণালয়
বৃত্তি ও প্রকৌশল বিশ্ববিদ্যালয় শাখা
www.shed.gov.bd

নং: - ৩৭.০০.০০০০.০৮০.২৫.০১৪.১৮-১১৭

তারিখঃ

২০ চৈত্র ১৪২৫
০৩ এপ্রিল ২০১৯

বিজ্ঞপ্তি

বিষয় :Scholarship Scheme for Students Admitting to Master of Social Science in Sports and Leisure Management (SLM) from Asian Countries.

উপর্যুক্ত বিষয়ে আগ্রহী প্রার্থীদের এতৎসঙ্গে সংযুক্ত তথ্যাদির ভিত্তিতে সরাসরি আবেদন/ যোগাযোগ করতে অনুরোধ করা হলো। উল্লেখ্য, আবেদনের সময়সীমা ১৫ জুন ২০১৯ তারিখ।

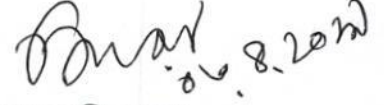

(সৈয়দ আলী রেজা)

যুগ্মসচিব

সংযুক্তি: বর্ণনামতে।

ds_stp@moedu.gov.bd

বিজ্ঞপ্তিটি সংযুক্ত কাগজপত্রসহ শিক্ষা মন্ত্রণালয়ের ওয়েবসাইটে প্রচারের জন্য এবং বিশ্ববিদ্যালয়সমূহের গ্রুপ মেইলে প্রেরণের জন্য অনুরোধ জানানো হলো:

১. সিনিয়র সিস্টেমস অ্যানালিস্ট, আই সিটি সেল, মাধ্যমিক ও উচ্চ শিক্ষা বিভাগ, শিক্ষা মন্ত্রণালয়, বাংলাদেশ সচিবালয়, ঢাকা।
২. সচিব, বাংলাদেশ বিশ্ববিদ্যালয় মঞ্জুরী কমিশন, আগারগাঁও শেরে বাংলা নগর, ঢাকা।
[বিজ্ঞপ্তিটি বহুল প্রচারের অনুরোধ জানানো হলো।]

অনুলিপি:

- (১) অতিরিক্ত সচিব (বিশ্ববিদ্যালয়), মাধ্যমিক ও উচ্চ শিক্ষা বিভাগ, শিক্ষা মন্ত্রণালয়, বাংলাদেশ সচিবালয়, ঢাকা।
- (২) সিনিয়র সচিবের একান্ত সচিব, মাধ্যমিক ও উচ্চ শিক্ষা বিভাগ, শিক্ষা মন্ত্রণালয়, বাংলাদেশ সচিবালয়, ঢাকা।
- (৩) অফিস কপি /সংরক্ষণ কপি।

Government of the People's Republic of Bangladesh
Ministry of Foreign Affairs
East Asia and the Pacific Section
Dhaka

No. 19.00.0000.435.38.301.18.-085

27 February 2019

Subject: Scholarship Scheme for Students Admitting to Master of Social Sciences in Sport and leisure Management (SLM) from Asian Countris

The undersigned is directed to forward herewith a copy of the self explanatory letter no. 19.02.8602.203.16.059.16/86, dated 20 February 2019 received from Consul General of Bangladesh in Hong Kong, informing that Hong Kong Baptist University is inviting applications for Scholarship Scheme for Students admitting to Master of Social Sciences in Sport and Leisure Managment (SLM) from Asian Countries.

02. This is for kind information and necessary action.

Enclosure: As stated (04 pages)

Per 27-02-19
Rehana Parvin
Assistant Secretary (East Asia & Pacific)
Phone: 9568600
Fax : 9555283 & 9572259

Secretary
Ministry of Education
Bangladesh Secretariat
Dhaka

Most Immediate

Message by fax, email and bag

To : MOFA, DHAKA
From : Bangladoot, Hong Kong
No : 19.02.8602.203.16.059.16/86
Date : 20 February 2019

Director (EA & P) from Consul

I am forwarding herewith an email along with a leaflet, application form and scholarship information, received from Hong Kong Baptist University inviting applications for Scholarship Scheme for Students Admitting to Master of Social Sciences in Sport and Leisure Management (SLM) from Asian Countries. The Programme duration is from early September, 2019 to the end of August, 2020. The application deadline is 15 June 2019.

02. Appreciate if you could disseminate it to the concerned authority.

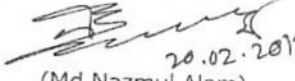
with Best wishes

20.02.2019
(Md Nazmul Alam)
Consul

Pl. Send
to EAP wing
PO
13.02.19

Consulate General of Bangladesh. HK

From: Sung Il Hong [sungil@hkbu.edu.hk]
Sent: Tuesday, February 12, 2019 3:47 PM
To: bangladi@netvigator.com; 'Royal Consulate General of Cambodia in Hong Kong'; cg.hongkong@mea.gov.in; cgnhk@biznetvigator.com; hkg-info@mofa.go.kr; hongkong.pcg@dfa.gov.ph; hongkong@mfa.gov.mn; info@cgrihk.com; laoscghk@live.com; mwhongkong@kln.gov.my; myancghk@biznetvigator.com; nfojp@hn.mofa.go.jp; sthai01@thai-consulate.org.hk; vnconsul.hongkong@mofa.gov.vn
Subject: Scholarship Information from the Master of Social Sciences in Sport and Leisure Management (SLM) Programme at Hong Kong Baptist University
Attachments: SLM Leaflet.pdf; SLM scholarship info.pdf; SLMS application form.pdf

Dear Sir or Madam,

The Master of Social Sciences in Sport and Leisure Management (SLM) Programme under the Department of Physical Education at Hong Kong Baptist University is pleased to inform you that the SLM has declared the Scholarship Scheme for students coming from Asian Countries. The primary aim of the Scholarship Scheme is to offer scholarship to sport or leisure administrators, practitioners, or athletes of Asian countries as an incentive for them to study our SLM programme in Hong Kong so that we can help nurture future leaders in the field of sport and leisure management in Asian countries. The details of the scholarship scheme have been listed below (also refer to the attachments):

Scholarship Award

One year full-time tuition fee (HK\$120,000, approximately US\$15,300) will be waived for an awardee. The maximum quota of scholarship is set at two annually

Scholarship Eligibility

The eligibility criteria are:

- An awardee must hold nationality from an Asian country with proof of residency in the Asian country (past 12 months) other than Hong Kong, Macau or Mainland China, and
- Former or current sport or leisure administrator, or practitioner with a minimum of 3 years of related professional experience as well as recommendation from government sport organization or National Olympic Committee or from other professional and academic body of the respective country, or
- Athlete who has participated in major international sporting events (Olympics, Asian Games, World Championships etc.) with recommendation from government sport organizations or National Olympic Committees, and
- The awardee has fulfilled the general admission requirements including an admission interview.

Programme Details

Programme duration is from early September, 2019 to the end of August, 2020 (see attached programme leaflet for details).

Academic Requirement

Applicants should possess a bachelor's degree or equivalent qualification from a recognized university.

Language Proficiency Requirement

Proof of English proficiency is required for all applicants whose first degree is obtained from non-English medium institutions. These applicants must meet the following minimum requirements for English proficiency:

SL. NO. 87, Dt. 13/2/19

The Department of Physical Education views the development of well-informed professionals who are able to guide and direct the future development of the sport and leisure industry as its main mission, and the Master of Social Sciences in Sport and Leisure Management is structured with this in mind. The programme emphasizes the need for students who are active sport and leisure administrators, to further develop themselves into reflective and creative professionals who can meet the changing needs of our society.

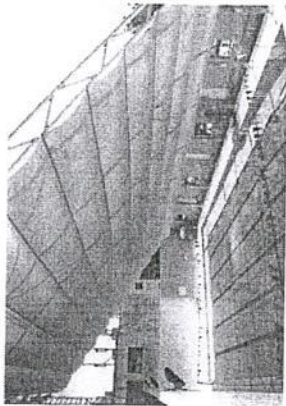

Aims of the programme

The programme aims to provide opportunities for students to take a reflective and interdisciplinary approach to the planning, provision, and management of sport and leisure. The programme also emphasizes a life-span approach to understanding the relationship among sport, leisure, and wellbeing, and offers students with opportunities for active learning in various settings.

Admission Requirements

Applicants seeking admission to the programme should possess:

- A bachelor's degree or equivalent qualification from a recognized university. Priority will be given to applicants who have related majors (e.g. physical education, sport/exercise science, sport/recreation/leisure management) or relevant work experiences.
- Proof of English proficiency is required for all applicants whose first degree is obtained from non-English medium institutions. These applicants must meet the following minimum requirements for English proficiency:
 - a score of 537 (paper-based test), with a minimum score of 4.0 for writing section or 203 (computer-based test) with a minimum score of 4.0 for writing section, or 74 (internet-based test) with a minimum score of 21 for writing section in TOEFL; or
 - an overall band score of 6.0 with a minimum score of 6.0 for writing section and 5.5 for other sections in IELTS; or
 - an equivalent qualification.

Programme Structure

This is a taught master's degree programme. Students are expected to complete 9 courses (27 credit units).

| Core Courses: - | credit units |
|--|--------------|
| Management Skills and Communications | 3 |
| Research Methods | 3 |
| Elective Courses: - | |
| Foundation in Sport and Leisure Management * | 3 |
| Management of Human Resources | 3 |
| Planning and Developing Sport and Leisure Facilities | 3 |
| Marketing of Sport and Leisure Services | 3 |
| Financial Management | 3 |
| Seminar on Contemporary Issues in Sport and Leisure | 3 |
| Health Promotion | 3 |
| Development and Management of Sport and Leisure Services for Different Target Groups | 3 |
| Event Management | 3 |
| Independent Project | 3 |

* Required course for non-local students and students of non-PE/ sport and recreation management major undergraduates.



Most courses are taught by a combination of lecture-discussions and seminars held on weekday evenings and/or Saturday mornings or afternoons.



Hong Kong Baptist University
Scholarship Scheme for Students Admitting to
MSoSc. In Sport and Leisure Management from Asian Countries

Application Form

Personal Information

Surname: _____ Other Name: _____

Country ID no.: _____ Passport No.: _____

Place of Birth: _____ Nationality: _____

Residential Address: _____

_____ Email: _____

Correspondence Address: _____

(if different from Residential Address) _____

Contact No.: (+) _____ Mobile No.: (+) _____

Academic Qualification

| Institution & Country | Major | GPA | Award Date |
|-----------------------|-------|-----|------------|
| | | | |
| | | | |

Professional Working Experience (sport-related)

| Organization & Country | Position | Period of Employment |
|------------------------|----------|----------------------|
| | | |
| | | |
| | | |

International Sports Competition Results

Please list up to 5 highest results

| Detail of Event / Competition (& Position Play for Team Sport) | Date (DD/MM/YYYY) | Result / Award |
|--|----------------------|----------------|
| | | |
| | | |
| | | |
| | | |

Declaration

I declare that the information provided in this application or any attachments is, to the best of my knowledge, accurate and complete; and agree to provide original certificate(s) for verification of my qualifications when required. I understand that this information will be used in the application process; and that any misrepresentation will lead to disqualification of my application for the scholarship and the admission to the University.

Applicant's Signature: _____ Date: _____

Please upload this form with all supporting documents (including scholarship recommendation letter, country ID, nationality, passport and residency proofs) and other documents (transcripts, language proof etc.) during online application for Taught Postgraduate Programme "Master of Social Sciences in Sport and Leisure Management". The personal data collected in this form will be used for processing your application. For unsuccessful application, it will be kept until the completion of the admission exercise.

**Hong Kong Baptist University
Department of Physical Education**

**Scholarship Announcement from the Master of Social Sciences in Sport and Leisure
Management (SLM) Programme at Hong Kong Baptist University
for Admitted Students from Asian Countries**

The Master of Social Sciences in Sport and Leisure Management (SLM) Programme under the Department of Physical Education at Hong Kong Baptist University is pleased to inform you that the SLM has declared the Scholarship Scheme for students coming from Asian Countries. The primary aim of the Scholarship Scheme is to offer scholarship to sport or leisure administrators, practitioners, or athletes of Asian countries as an incentive for them to study our SLM programme in Hong Kong so that we can help nurture future leaders in the field of sport and leisure management in Asian countries. The details of the scholarship scheme have been listed below (also refer to the attachments):

Scholarship Award

One year full-time tuition fee (HK\$120,000, approximately US\$15,300) will be waived for an awardee. The maximum quota of scholarship is set at two annually

Scholarship Eligibility

The eligibility criteria are:

- An awardee must hold nationality from an Asian country with proof of residency in the Asian country (past 12 months) other than Hong Kong, Macau or Mainland China, and
- Former or current sport or leisure administrator, or practitioner with a minimum of 3 years of related professional experience as well as recommendation from government sport organization or National Olympic Committee or from other professional and academic body of the respective country, or
- Athlete who has participated in major international sporting events (Olympics, Asian Games, World Championships etc.) with recommendation from government sport organizations or National Olympic Committees, and
- The awardee has fulfilled the general admission requirements including an admission interview.

Programme Details

Programme duration is from early September, 2019 to the end of August, 2020 (see attached programme leaflet for details).

Academic Requirement

Applicants should possess a bachelor's degree or equivalent qualification from a recognized university.

Language Proficiency Requirement